

It ain't necessarily so

as played by Wolfgang Meyer on CD "Nocturne"

George Gershwin
arr. by Peter Lehle

INTRO

Gm7 C9 **A** Gm7 C9 Gm7 C9 Gm7 C9 Gm7 C9

Melody

C9 Db9 C9 Db9 A7alt D7(#9) Gm7 C9 Gm7 C9

B

Bbm7 Eb7 Am7 D7 GMaj7

Double Time

Gm7 C7 FMaj7 A13 Eb9(#11) D7(#9)

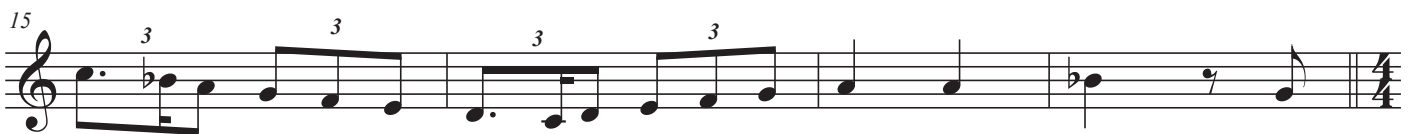

C

Gm7 C9 Gm7 C9 Gm7 C9 Gm7 C9

Bluesy a tempo

C9 Db9 C9 Db9 A7alt D7(#9)

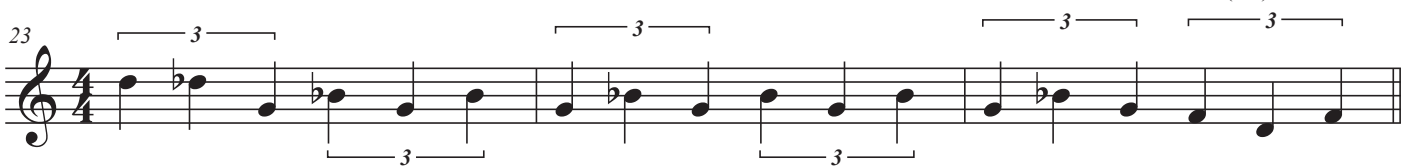

D

Gm7 C9 Gm7 C9

Solo Jazz Feel 4/4

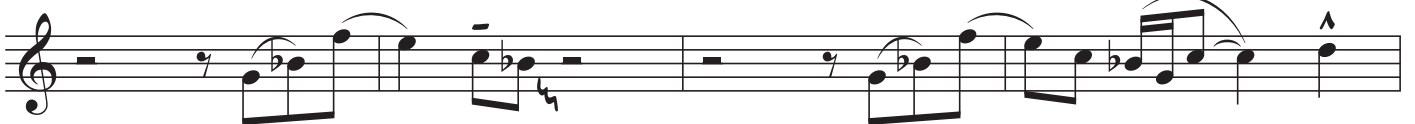

Gm7 C9 Gm7 C9

34 Cm7 F7(b9) BbMaj7 EbMaj7

38 Am7(b5) D7(#9) Gm7 D7(#9)

E 46 Gm7 C9 Gm7 C9

50 Gm7 C9 Gm7 C9

52 Cm7 F7(b9)

54 BbMaj7 EbMaj7

56 Am7(b5) D7(#9)

58 Gm7 D7(#9)
